



Meeting at the Museum: Nov 3, 2015

www.artistsleaguefsu.org

Museum - Artists' League Liaison:

Viki D. Thompson Wylder vwylde@fsu.edu 284-3593

Social Hour in the Museum
6:00 - 7:00 pm

During this hour enjoy the comradery of other League members. If you are a League member participating in the A&A Fair who wants to buy a parking pass or passes, this is a good time to purchase them (see blurb at the end of the newsletter).

No General Membership Meeting

Program 7:00 - 9:00 pm,
Room 249, in the hallway next to the
Museum

Woman in Gold

a movie starring Helen Mirren and Ryan Reynolds, about the masterpiece by Gustave Klimt, *Portrait of Adele Bloch-Bauer, the Woman in Gold*

This film chronicles the efforts of Maria Altman and her lawyer, Randy Schoenberg (played by Helen Mirren and Ryan Reynolds, below), to retrieve paintings from the Austrian government, long after they had been absconded from Maria's family during World War II, particularly the *Woman in Gold*, a portrait of Maria's Aunt Adele by Gustav Klimt. After years

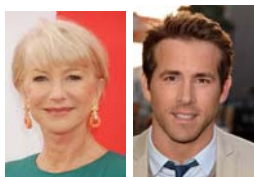

of proceedings, including a ruling by the US Supreme Court in 2004, the paintings were finally shipped to Maria's adopted city of Los Angeles several years later. The work became part of the museum collection of the Neue Galerie in New York City in 2006 and has been on display there ever since.



This 1907 portrait which took 3 years to complete (above, oil, silver and gold on canvas, 54" x 54"), one of two paintings of Aunt Adele, is considered a masterpiece of Klimt's "Golden Phase." Gustav Klimt was part of the Vienna Secession, an art movement that rejected traditional painting modes.

No League Meeting in December
Support the A&A Fair:
Fri, Dec 4, 10:00 to 6:00,
Sat, Dec 5, 10:00 to 4:00

Arts & Antiques Fair Participants

If you need parking passes you must purchase them by the time of this meeting.

Parking passes can be purchased for daytime set-up on Wednesday December 2 and Thursday December 3, and for parking during the Fair on Friday December 4th. The cost is \$3.50 per day.

Remember, Tuesday and Thursday evenings, December 1 and December 3 are also set up times, 7 to 9. For these evenings, parking is free in the parking garage.

A & A participants, even if you do not wish to purchase parking passes, please let me know. I must account for everyone in the show.

Questions: contact Viki (see contact info above) or Mary Liz (see contact info on the back). Thank you!

Quotation from *The War of Art*
By Steven Pressfield
provided by Mariann Kearsley

Resistance obstructs movement only from a lower sphere to a higher. It kicks in when we seek to pursue a calling in the arts, launch an innovative enterprise, or evolve to a higher station morally, ethically, or spiritually.

So if you're in Calcutta working with the Mother Teresa Foundation and you're thinking of bolting to launch a career in telemarketing . . . relax. Resistance will give you a free pass.

530 W. Call St., Rm. 250 FAB
Florida State University
Tallahassee, FL 32306-1140

Artists' League Meeting at MoFA

1st Tuesday, November 3, 2015

no ticketing in garage after 4:30 pm

Reminders



E-mail Notification: Mary Liz Moody is the Community Liaison Chair. She asks that you send her your e-mail address if you want to receive notices from the League. Send her your information and updates: mmoody@kidd.com or marylizmoody@yahoo.com or maryliztippinmoody@gmail.com.

Photo Credits for Mary Liz : Sara Chang

Digital Image Registry: Linda Horton Dodson has agreed to continue to develop and maintain a digital image registry for the League. The registry is maintained on Flickr and is open to the public.

Contact Linda for more information at dodsonl@aol.com.

When members submit their images these can be used by League members who may be curating League invitational exhibitions.



League Website: The Artists' League website is being moved to the FSU Museum's website. Please send primary website information or updates to Teri Abstein: tabstein@fsu.edu.

2015/16 Chairs & Minutes: Jan: Linda Horton Dodson & Lolita Gomez, Feb: Jaye Houle & Mary Liz Moody, Mar: Kent Griffin & Linda Horton Dodson, Apr: Bob Jones & Jeret Madei, June: Terrie Corbett & Bill Humphries, July: Mary Liz Moody & Leslie Puckett, Sept: Sara Chang & Mark Fletcher.

We Want Your Ideas!

If you have an idea for a program or a speaker, or a League project or workshop, please hand in the information at a meeting (or mail it to the Museum).

Need info; committee chairs welcome calls. 

Professional Development Award

Leslie Puckett: mixed media (Member: Terrie Corbett)

Chair: 891-4016 (w) / LesliePuckett@comcast.net

Graphics & Resource List

Bill Humphries: photography & painting

Chair : 617-7358 (w) 386-3980 (h) / billhumphries@earthlink.net

Publicity & Digital Artists Guild Liaison

Sara Chang: digital imaging

Chair: 504-1367 / chang@leonschools.net

Directory/Community Liaison

Mary Liz Moody: watercolor and ink, with Chuck Corbett, 562-8051

Chair: 539-6198 / see E-mail Notification info in the column to the left

Meeting Programs / Speakers

Mark Fletcher: painting & clay & Mariann Kearsley: sculpture & painting

Co-chairs: 504-1367 / turtlehillclaystudio@yahoo.com & 224-8259

(Members: Sara Chang, Kent Griffin, Bob Jones, Viki D. Thompson Wylder)

Member Spotlight

Kent Griffin: painting, with Mariann Kearsley, 224-8259

Chair: 222-9111 / morkgriffin2@aol.com

Art & Antiques Fair

League Liaison: Viki D. Thompson Wylder, with Mary Liz Tippin Moody

Liaison: 284-3593 / vwylde@fsu.edu

New Members

Mariann Kearsley: sculpture & painting

Chair: 224-8259

Invitation to Grads

Jeret Madei: painting

Chair: jeretm@yahoo.com

Special Account

Jaye Houle: glass & Mary Liz Moody: watercolor & ink

Co-chairs: 383-6369 / jayehouleglass@gmail.com &

539-6198 / mmoody@kidd.com & marylizmoody@yahoo.com &

maryliztippinmoody@gmail.com.

Image Registry

Linda Horton Dodson: weaving beads on loom

Chair: 668-0104; dodsonl@aol.com

Library & Glass Guild Liaison

Bob Jones: stained glass

Chair: 544-9462, rsenoj@hotmail.com

Paper Guild Liaison

Lolita Gomez: interdisciplinary media

562-6966.loligirl@netally.com

Sketch Crawlers Guild Liaison

Mark Fletcher: 504-1367, turtlehillclaystudio@yahoo.com (see Meeting Programs)

Top of the Capitol Exhibition

Terrie Corbett: kiln-fired glass paintings; encaustic paintings, enamel on copper

Chair : 562-8051, artworks@netally.com